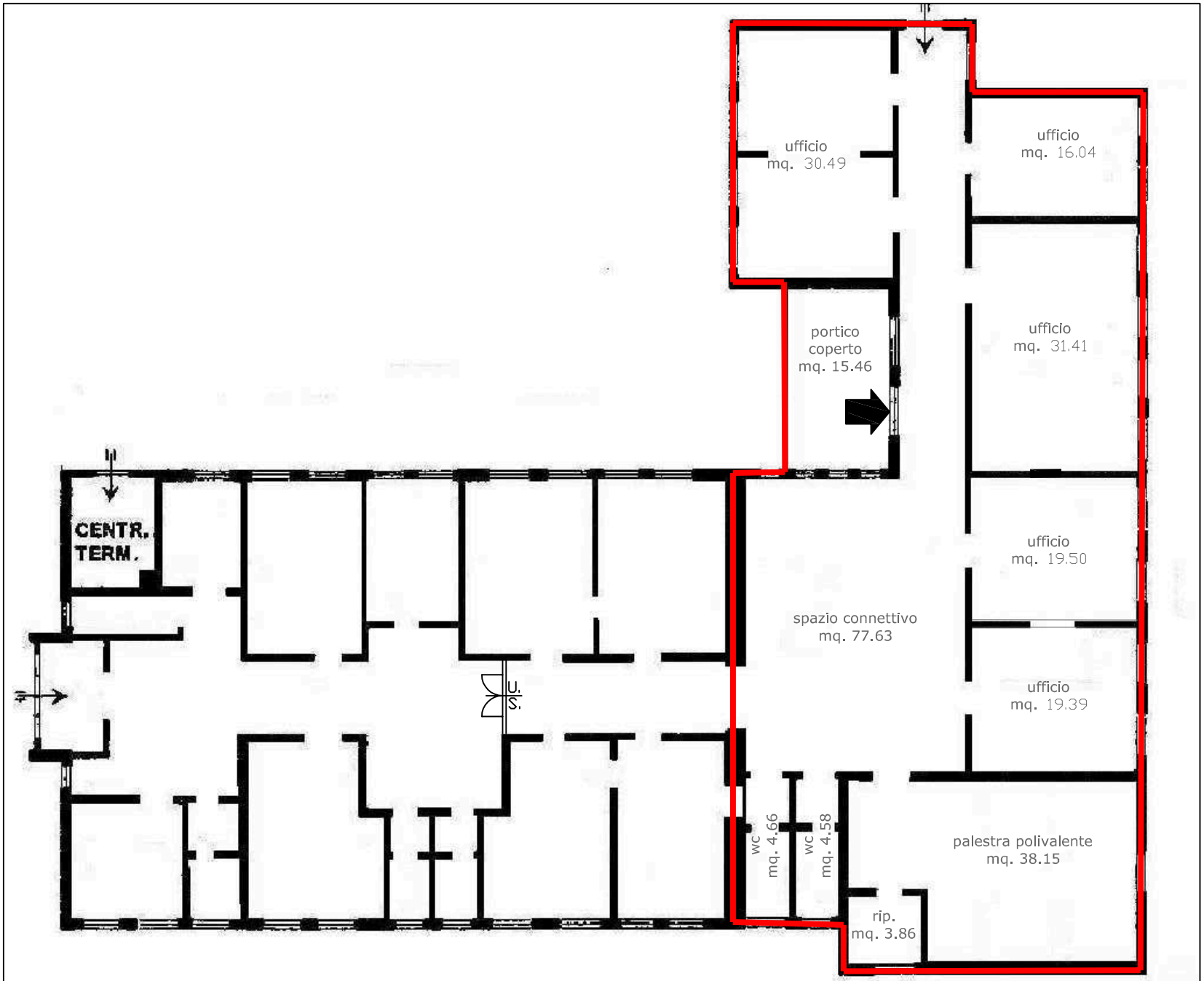

PIANO TERRA (01)

H = 3.30 m.